

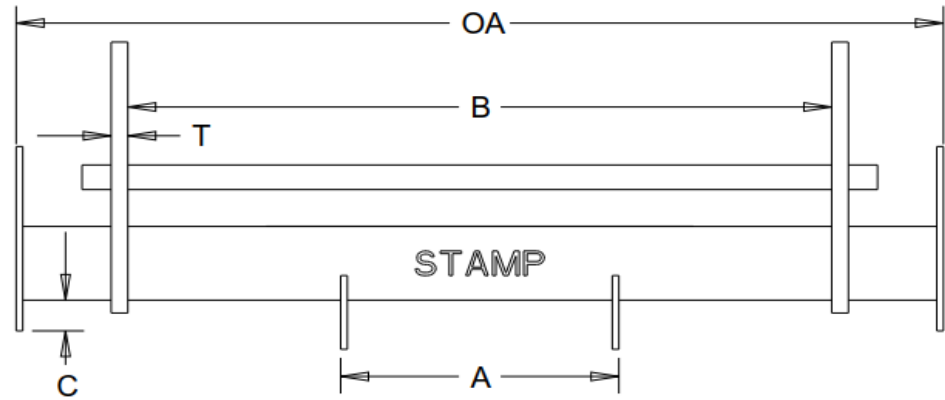

16-QR3 PUSHBAR REFERENCE CHART

This is intended for reference only to aid in identifying mount pushbars. Please contact tech support with any specific questions.

Pushbars are in order of length (longest to shortest) to aid in quick identification. Due to powdercoating the stamping may be difficult to read.



PUSHBAR	USED IN	STAMP	A REAR BRACE OUTSIDE DIM	B MOUNT EAR INSIDE DIM	T EAR THICK	C TUBE OFFSET	OA OVERALL LENGTH	NOTES
HD/EX/TE/VXF/VXX/CM/XP								
16062279	16062280,16062290	GGG	30.00	26.38	0.63	1.25	39.25	
16062273	16061230, 16062270*	DDD	34.00	26.38	0.63	1.25	39.25	
16063256	16063252,16063270	S	-	26.38	0.63	1.25	39.25	
16062403	16062400A	II	27.50	26.50	0.50	1.25	38.00	
16063132	16063120	DD	10.43	26.38	0.63	1.25	37.50	
16061141	16061140	CCC	15.38	26.38	0.63	1.25	37.00	
16061011+2x3014873	16061010	-	-	26.50	0.75		36.75	<i>tube and end plates not welded</i>
16063426	16063400	V	27.50	26.50	0.50	1.25	36.25	
16062196	16062190A*,16062190B	MMM	15.50	26.38	0.63	2.50	36.00	
16063149	16063140	KK	-	26.38	0.63	1.25	36.00	
16061122a	16061100, 16061110, 16062160A, 16062170, 16062190	MM	15.50	26.38	0.63	2.50	35.50	
16061103		D		26.50	0.63	1.25	35.50	
16061031	16061030, 16062420, 16062440	FFF	29.00	26.19	0.75	1.75	35.25	
16062117	16062102A	YY	-	26.38	0.63	1.25	35.25	
16062147	16062140*,16062140A	AAA	-	26.38	0.63	2.75	35.25	
16062153	16062150, 16062152*	C	-	26.38	0.63	3.25	35.25	
16061123	16061120	CC	10.43	26.38	0.63	1.25	34.75	
16062114*	16062102*	B	-	26.50	0.50	1.25	34.75	<i>replaced by 16062117</i>
16063102	16063100	O	13.34	26.38	0.63	1.25	33.94	
16062103	16062100,16062130	A	17.50	26.38	0.63	1.25	33.94	
16062253	16062250*,16062250A,16062250B *,16062250C*	H	-	26.38	0.63	1.25	33.94	
16061153*	16061150*,16061152*	X	-	26.38	0.63	2.25	33.25	<i>replaced by 16061153A</i>
16061153A	16061152A,16062180	X	-	26.38	0.63	3.25	33.25	
16065102	16065100	Q	12.63	26.38	0.63	1.25	32.50	
16061178	16061151	W	-	26.38	0.63	2.25	32.50	
16061198	16061190	QQ	-	26.38	0.63	2.25	31.50	
16062503	16062500	T	-	26.25	0.63	1.13	28.00	



16-QR3 PUSHBAR REFERENCE CHART

This is intended for reference only to aid in identifying mount pushbars. Please contact tech support with any specific questions.

Pushbars are in order of length (longest to shortest) to aid in quick identification. Due to powdercoating the stamping may be difficult to read.

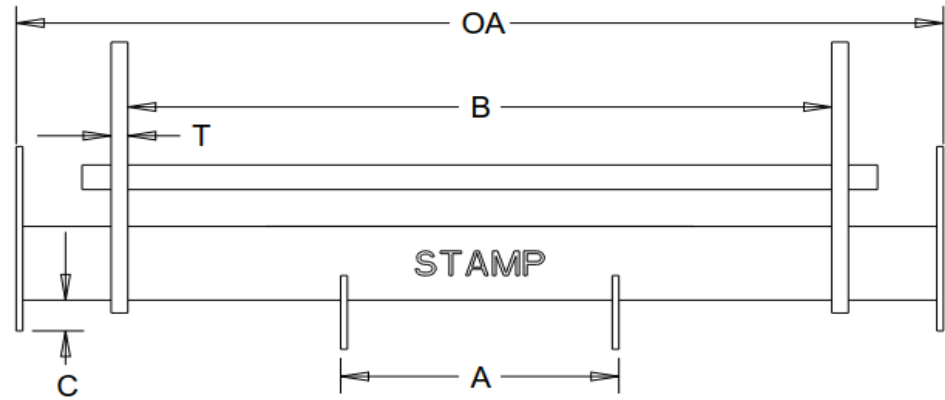

PUSHBAR	USED IN	STAMP	A REAR BRACE OUTSIDE DIM	B MOUNT EAR INSIDE DIM	T EAR THICK	C TUBE OFFSET	OA OVERALL LENGTH	NOTES
MD								
16062281	16062285,16062295	HHH	30.00	22.38	0.50	1.25	39.25	
16062276	16061235, 16062275*	EEE	34.00	22.38	0.50	1.25	39.25	
16066128	16066125	UU	13.13	22.38	0.38	1.50	39.00	
16063158	16063155	JJJ	11.26	22.38	0.38	1.50	38.25	
16063126	16063125	GG	10.43	22.38	0.50	1.25	37.50	
16066138	16066135	III	-	22.50	0.38	1.50	37.50	
16061148	16061145	BBB	15.38	22.38	0.50	1.25	37.00	
16063427	16063405	NN	27.50	22.38	0.50	1.25	36.25	
16062199	16062195A*,16062195B	NNN	15.50	22.38	0.50	2.50	36.00	
16063148	16063145	JJ	-	22.38	0.50	1.25	36.00	
16062411	16062405,16066120*	L	12.40	22.38	0.38	1.50	35.50	
16061119*	16062165*	LL	15.50	22.38	0.50	1.25	35.50	replaced by 16061119A
16061119A	16061105, 16061115, 16062165A, 16062175, 16062195	LL	15.50	22.38	0.50	2.50	35.50	
16061108	16061100	Y	-	22.38	0.38	1.25	35.50	replaced by 16065207
16062123	16062115A	XX	-	22.38	0.50	1.25	35.25	
16062146A	16062145*,16062145A*,16062145 B	ZZ	-	22.38	0.50	3.50	35.25	
16062157	16062155	Z	-	22.38	0.50	3.25	35.25	
16062146*	16062145*	ZZ	-	22.38	0.50	2.75	35.25	replaced by 16062146A
16061127	16061125	EE	10.50	22.38	0.50	1.25	34.75	
16062120*	16062115*	U	-	22.38	0.38	1.25	34.75	replaced by 16062123
16063308	16063305	N	11.63	22.38	0.38	1.25	33.94	
16063107	16063105	G	13.34	22.38	0.50	1.25	33.94	
16062108	16062105,16062135	J	17.50	22.38	0.50	1.25	33.94	
16062257	16062255,16062255B*,16062255C *	BB	-	22.38	0.50	1.25	33.94	
16065207	16064205,16064305,16064315*,16 064315A*,16064315B,16065205,1 6065225	P	-	22.38	0.38	1.50	33.94	



16-QR3 PUSHBAR REFERENCE CHART

This is intended for reference only to aid in identifying mount pushbars. Please contact tech support with any specific questions.

Pushbars are in order of length (longest to shortest) to aid in quick identification. Due to powdercoating the stamping may be difficult to read.

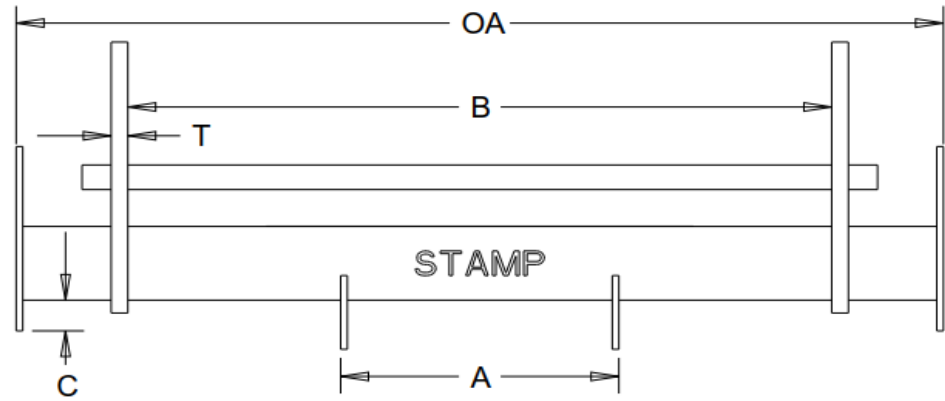

PUSHBAR	USED IN	STAMP	A REAR BRACE OUTSIDE DIM	B MOUNT EAR INSIDE DIM	T EAR THICK	C TUBE OFFSET	OA OVERALL LENGTH	NOTES
16061167*	16061165*	HH	-	22.38	0.50	2.25	33.25	replaced by 16061167A
16061167A	16061156A,16062185	HH	-	22.38	0.50	3.25	33.25	
16061229	16061225	LLL	9.72	22.38	0.38	1.50	33.00	
16064217	16064215	R	-	22.38	0.38	1.50	33.00	
16061217	16061215,16063315	K	11.75	22.38	0.38	1.50	32.50	
16065126	16065105	I	12.63	22.38	0.38	1.25	32.50	
16061157	16061155	AA	-	22.38	0.50	2.25	32.50	
16062329	16062325,16062335	RR	14.50	22.38	0.38	1.50	32.13	
16065219	16065215	SS	13.50	22.38	0.38	1.50	31.75	
16061196	16061195	PP	-	22.38	0.50	1.25	31.50	
16064108	16064105	F	11.50	22.38	0.38	1.50	31.13	
16062308	16061205,16062305,16065115	E	14.50	22.38	0.38	1.50	31.13	
16066111	16066105	M	7.00	22.38	0.38	1.50	30.75	
16062322	16062315	OO	16.76	22.38	0.38	1.50	30.75	
16066144	16066145	KKK	-	22.50	0.38	1.50	30.00	
16066119	16066115*	FFF	13.00	22.38	0.38	1.50	29.75	
16066509	16066505*	WW	7.00	22.38	0.38	2.00	26.38	tube rotated
16065309	16065305*	TT	13.00	22.38	0.38	2.25	26.38	tube rotated
16066708	16066705*	VV	11.88	22.38	0.38	1.55	25.60	